West Nipissing Ouest
Joie de vivre

MUNICIPALITY OF / DE WEST NIPISSING OUEST

OFFICIAL PLAN / PLAN OFFICIEL

DRAFT V5
MAY 2025

SCHEDULE B - NATURAL HERITAGE FEATURES

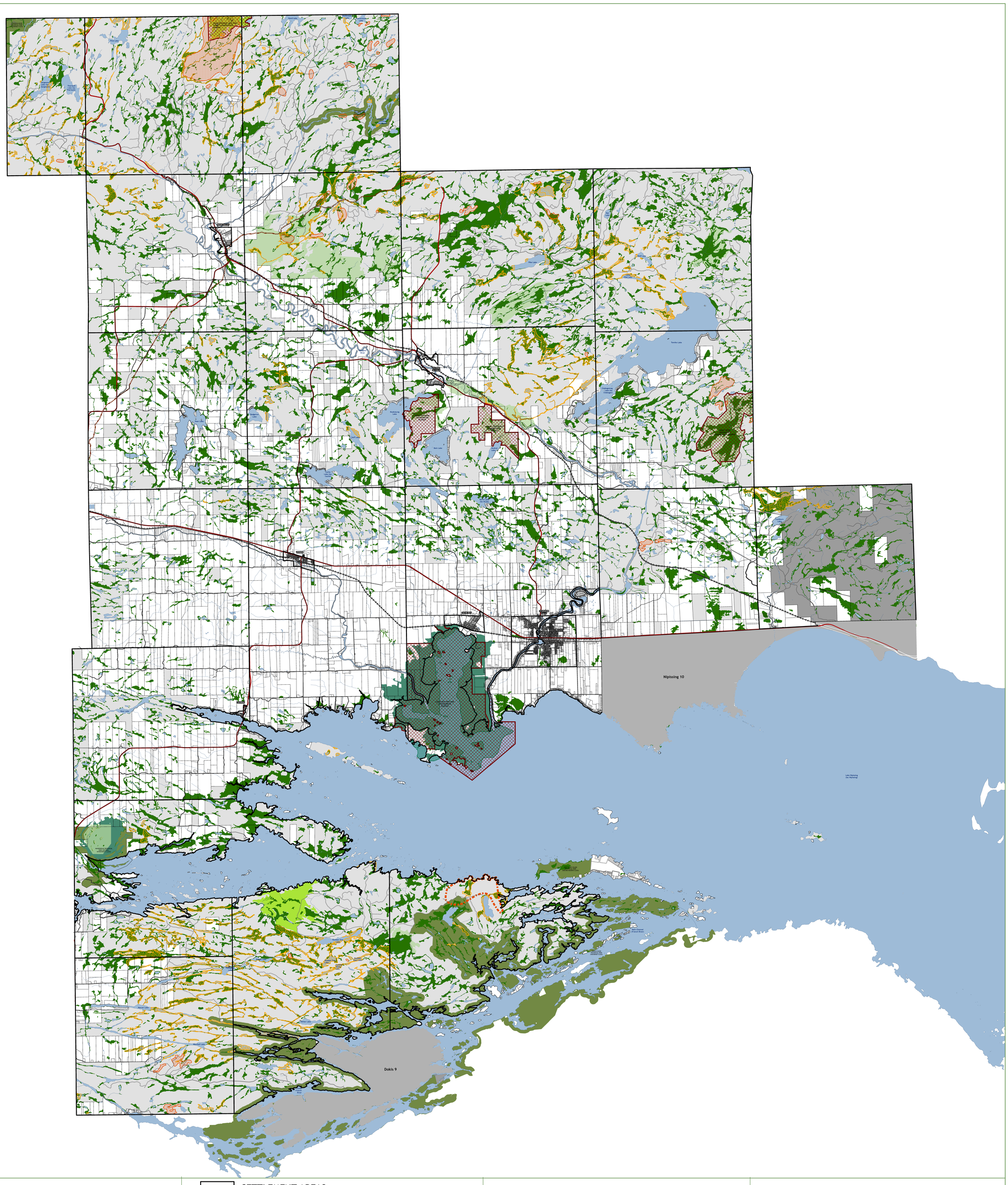

NATURAL FEATURES

- PROVINCIAL WETLAND - EVALUATED
- OPEN WATER - EVALUATED
- WETLANDS - NOT EVALUATED per OWES
- CANDIDATE ANSI - LIFE SCIENCE
- CANDIDATE ANSI - EARTH SCIENCE
- DEER WINTERING - STRATUM 1
- MOOSE AQUATIC FEEDING AREAS
- MOOSE LATE WINTERING AREA
- CONSERVATION RESERVES
- PROVINCIAL PARKS

- SETTLEMENT AREAS
- FIRST NATION LANDS
- FEDERAL CROWN LAND
- CROWN LAND
- PARCEL FABRIC
- WATERCOURSES
- WATERBODIES

TRANSPORTATION

- PROVINCIAL HIGHWAY
- MUNICIPAL ROADS
- PRIVATE ROADS
- RESOURCE ROADS
- PIPELINE
- RAILWAY

KEY MAP

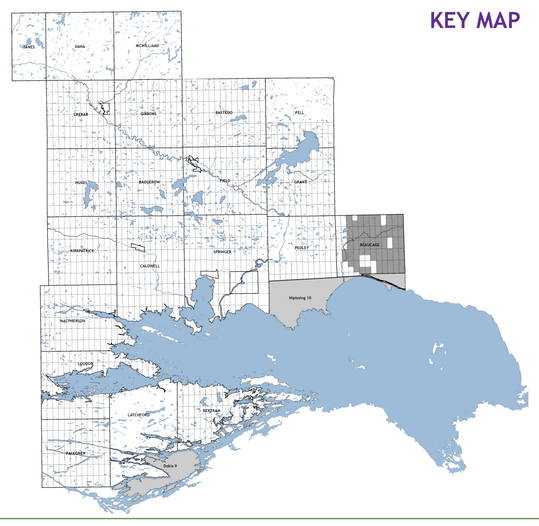

N

2,500 1,250 0 2,500 5,000 Meters

The information displayed on this map has been compiled from various sources. While every effort has been made to accurately depict the information, this map should not be relied on as being a precise indicator of locations. Copyright The Municipality of West Nipissing, 2024. All rights reserved.

May not be reproduced without permission. This is not survey data.

PLANSCAPE
Building Community Through Planning